



05340



05341

The brand names are reference purpose only.

STOCK CODE	OEM CODE	BRAND	MODEL	YEAR	GROUP NAME	STATUS	BARCODE	BOX	PARCEL
05340	545054733R	RENAULT	MEGANE IV (B9A/M_)	11/2015-->	CONTROL ARM-LH (LOWER) (COMPLETE)	LEFT	8698984053406	1	6
05340	545054733R	RENAULT	MEGANE IV GRANDTOUR (K9A)	04/2016-->	CONTROL ARM-LH (LOWER) (COMPLETE)	LEFT	8698984053406	1	6
05341	545049124R	RENAULT	MEGANE IV (B9A/M_)	11/2015-->	CONTROL ARM-RH (LOWER) (COMPLETE)	RIGHT	8698984053413	1	6
05341	545049124R	RENAULT	MEGANE IV GRANDTOUR (K9A)	04/2016-->	CONTROL ARM-RH (LOWER) (COMPLETE)	RIGHT	8698984053413	1	6



The brand names are reference purpose only.

STOCK CODE	OEM CODE	BRAND	MODEL	YEAR	GROUP NAME	STATUS	BARCODE	BOX	PARCEL
07361	568201Y500/568201Y501	KIA	PICANTO (TA)	05/2011-->	TIE ROD END-LH	LEFT	8698984073619	1	6
07362	568201Y550/568201Y551	KIA	PICANTO (TA)	05/2011-->	TIE ROD END-RH	RIGHT	8698984073626	1	6



Sen yane bilâğizimden sasma Orjin al.



www.orjinautomotive.com



08661



08662



The brand names are reference purpose only.

STOCK CODE	OEM CODE	BRAND	MODEL	YEAR	GROUP NAME	STATUS	BARCODE	BOX	PARCEL
08661	4504709450 /450470D150	TOYOTA	YARIS CROSS (MXP_)	09/2020-->	TIE ROD END-LH	LEFT	8698984086619	1	6
08661	4504709450 /450470D150	TOYOTA	YARIS IV(_P21_... PA1_...PH1	02/2020-->	TIE ROD END-LH	LEFT	8698984086619	1	6
08662	4504609A20	TOYOTA	YARIS CROSS (MXP_)	09/2020-->	TIE ROD END-RH	RIGHT	8698984086626	1	6
08662	4504609A20	TOYOTA	YARIS IV(_P21_... PA1_...PH1	02/2020-->	TIE ROD END-RH	RIGHT	8698984086626	1	6



Sen yane bilâğizimden sasma *Orjin ol.*



www.orjinautomotive.com



06026

06027



The brand names are reference purpose only.

STOCK CODE	OEM CODE	BRAND	MODEL	YEAR	GROUP NAME	STATUS	BARCODE	BOX	PARCEL
06026	2N0411317B /2N0411317C /2N0411317D /65437180009	VOLKSWAGEN	CRAFTER (SY_SX_SZ_)	09/2016-->	TIE ROD END-LH	LEFT	8698984699611	1	6
06026	2N0411317B /2N0411317C /2N0411317D /65437180009	MAN	eTGE (UX_)	07/2018-->	TIE ROD END-LH	LEFT	8698984699611	1	6
06026	2N0411317B /2N0411317C /2N0411317D /65437180009	MAN	TGE (UX_UY_UZ_)	11/2016-->	TIE ROD END-LH	LEFT	8698984699611	1	6
06026	2N0411317B /2N0411317C /2N0411317D /65437180009	VOLKSWAGEN	CRAFTER (SY_SX_SZ_)	09/2016-->	TIE ROD END-LH	LEFT	8698984699611	1	6
06026	2N0411317B /2N0411317C /2N0411318B /65437180008	VOLKSWAGEN	e-CRAFTER (SX_)	07/2018-->	TIE ROD END-LH	LEFT	8698984699611	1	6
06027	2N0411318 /2N0411318A /2N0411318B /65437180008	VOLKSWAGEN	CRAFTER (SY_SX_SZ_)	09/2016-->	TIE ROD END-RH	RIGHT	8698984699628	1	6
06027	2N0411318 /2N0411318A /2N0411318B /65437180008	MAN	eTGE (UX_)	07/2018-->	TIE ROD END-RH	RIGHT	8698984699628	1	6
06027	2N0411318 /2N0411318A /2N0411318B /65437180008	MAN	TGE (UX_UY_UZ_)	11/2016-->	TIE ROD END-RH	RIGHT	8698984699628	1	6
06027	2N0411318 /2N0411318A /2N0411318B /65437180008	VOLKSWAGEN	CRAFTER (SY_SX_SZ_)	09/2016-->	TIE ROD END-RH	RIGHT	8698984699628	1	6
06027	2N0411318 /2N0411318A /2N0411318B /65437180008	VOLKSWAGEN	e-CRAFTER (SX_)	07/2018-->	TIE ROD END-RH	RIGHT	8698984699628	1	6





04103



04104



The brand names are reference purpose only.

STOCK CODE	OEM CODE	BRAND	MODEL	YEAR	GROUP NAME	STATUS	BARCODE	BOX	PARCEL
04103	2463301700	MERCEDES	A-CLASS (W176)	06/2012-->	TIE ROD END-LH	LEFT	8698984699611	1	6
04103	2463301700	MERCEDES	B-CLASS (W246)	11/2011-->	TIE ROD END-LH	LEFT	8698984699611	1	6
04103	2463301700	MERCEDES	CLA (C117)	01/2013-->	TIE ROD END-LH	LEFT	8698984699611	1	6
04103	2463301700	MERCEDES	GLA (X156)	12/2013-->	TIE ROD END-LH	LEFT	8698984699611	1	6
04103	2463301700	MERCEDES	CLA SHOOTING BRAKE (X117)	01/2015-->	TIE ROD END-LH	LEFT	8698984699611	1	6
04104	2463301800	MERCEDES	A-CLASS (W176)	06/2012-->	TIE ROD END-RH	RIGHT	8698984699628	1	6
04104	2463301800	MERCEDES	B-CLASS (W246)	11/2011-->	TIE ROD END-RH	RIGHT	8698984699628	1	6
04104	2463301800	MERCEDES	CLA (C117)	01/2013-->	TIE ROD END-RH	RIGHT	8698984699628	1	6
04104	2463301800	MERCEDES	GLA (X156)	12/2013-->	TIE ROD END-RH	RIGHT	8698984699628	1	6
04104	2463301800	MERCEDES	CLA SHOOTING BRAKE (X117)	01/2015-->	TIE ROD END-RH	RIGHT	8698984699628	1	6



Sen yane bilâğizimden sasma *Orjin* al.



www.orjinautomotive.com



The brand names are reference purpose only.

STOCK CODE	OEM CODE	BRAND	MODEL	YEAR	GROUP NAME	STATUS	BARCODE	BOX	PARCEL
06059	95218373	CHEVROLET	AVEO (T300)	03/2011-->	TIE ROD END	CENTER	8698984060596	1	6





03165

The brand names are reference purpose only.

STOCK CODE	OEM CODE	BRAND	MODEL	YEAR	GROUP NAME	STATUS	BARCODE	BOX	PARCEL
03165	20470SA010 /20470SA011	SUBARU	FORESTER (SG/ S11)	02/2002 - 11/2007	STABILIZER LINK	CENTER	8698984920470	1	6
03165	20470SA010 /20470SA011	SUBARU	FORESTER (SG/ S11)	02/2002 - 11/2007	STABILIZER LINK	CENTER	8698984920470	1	6



Sen yane biletizimden sasma *Orjin al.*



www.orjinautomotive.com

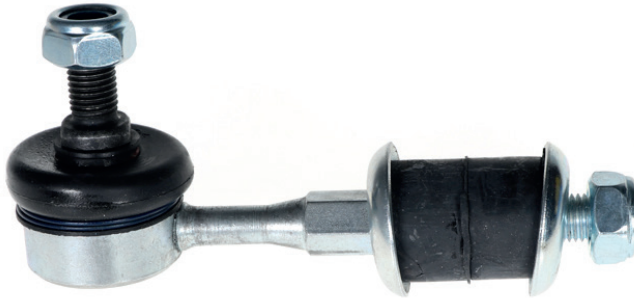

00556

The brand names are reference purpose only.

STOCK CODE	OEM CODE	BRAND	MODEL	YEAR	GROUP NAME	STATUS	BARCODE	BOX	PARCEL
00556	5483038100 /5483039000	HYUNDAI	SONATA III (EF)	03/1998 - 10/2001	STABILIZER LINK	CENTER	8698984005917	1	6
00556	5483038100 /5483039000	HYUNDAI	XG (25 - 30)	04/1999 - 09/2005	STABILIZER LINK	CENTER	8698984005917	1	6



Sen yane bilâğizimden sasma *Orjin* al.



www.orjinautomotive.com



The brand names are reference purpose only.

STOCK CODE	OEM CODE	BRAND	MODEL	YEAR	GROUP NAME	STATUS	BARCODE	BOX	PARCEL
07158	55530G2000	HYUNDAI	IONIQ (AE)	03/2016-->	STABILIZER LINK	CENTER	8698984071585	1	6
07158	55530G2000	KIA	NIRO	09/2016-->	STABILIZER LINK	CENTER	8698984071585	1	6
07158	55530G2000	HYUNDAI	ELANTRA (AD)	02/2016-->	STABILIZER LINK	CENTER	8698984071585	1	6
07158	55530G2000	HYUNDAI	i30 (PD)	11/2016-->	STABILIZER LINK	CENTER	8698984071585	1	6
07158	55530G2000	KIA	CEED (CD)	03/2018-->	STABILIZER LINK	CENTER	8698984071585	1	6
07158	55530G2000	KIA	CEED SPORTSWAGON (CD)	03/2018-->	STABILIZER LINK	CENTER	8698984071585	1	6
07158	55530G2000	KIA	PRO CEED (CD)	10/2018-->	STABILIZER LINK	CENTER	8698984071585	1	6
07158	55530G2000	HYUNDAI	KONA (OS_)	07/2017-->	STABILIZER LINK	CENTER	8698984071585	1	6
07158	55530G2000	KIA	XCEED (CD)	06/2019-->	STABILIZER LINK	CENTER	8698984071585	1	6
07158	55530G2000	KIA	SOUL III (SK3) E-SOUL	01/2019-->	STABILIZER LINK	CENTER	8698984071585	1	6



Sen yane bilatizimden sasma Orjin al.



www.orjinautomotive.com



The brand names are reference purpose only.

STOCK CODE	OEM CODE	BRAND	MODEL	YEAR	GROUP NAME	STATUS	BARCODE	BOX	PARCEL
05019	31359806351	MINI	MINI COUNTRYMAN (R60)	06/2010 - 10/2016	STABILIZER LINK-LH	LEFT	8698984050191	1	6
05019	31359806351	MINI	MINI PACEMAN (R61)	04/2012 - 09/2016	STABILIZER LINK-LH	LEFT	8698984050191	1	6
05020	31359806352	MINI	MINI COUNTRYMAN (R60)	06/2010 - 10/2016	STABILIZER LINK-RH	RIGHT	8698984050207	1	6
05020	31359806352	MINI	MINI PACEMAN (R61)	04/2012 - 09/2016	STABILIZER LINK-RH	RIGHT	8698984050207	1	6



Sen yine bilginlerden sasma Orjin al.



www.orjinautomotive.com



06522

06523



The brand names are reference purpose only.

STOCK CODE	OEM CODE	BRAND	MODEL	YEAR	GROUP NAME	STATUS	BARCODE	BOX	PARCEL
06522	2533230117	MERCEDES	GLC (X253)	06/2015-->	STABILIZER LINK-LH	LEFT	8698984065225	1	6
06522	2533230117	MERCEDES	GLC COUPE (C253)	06/2016-->	STABILIZER LINK-LH	LEFT	8698984065225	1	6
06522	2533230117	MERCEDES	EQC (N293)	05/2019-->	STABILIZER LINK-LH	LEFT	8698984065225	1	6
06523	2533230217	MERCEDES	GLC (X253)	06/2015-->	STABILIZER LINK-RH	RIGHT	8698984065232	1	6
06523	2533230217	MERCEDES	GLC COUPE (C253)	06/2016-->	STABILIZER LINK-RH	RIGHT	8698984065232	1	6
06523	2533230217	MERCEDES	EQC (N293)	05/2019-->	STABILIZER LINK-RH	RIGHT	8698984065232	1	6



Sen yane bilâtijimden sasma *Orjin al.*



www.orjinautomotive.com

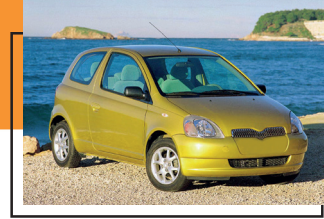

08813



The brand names are reference purpose only.

STOCK CODE	OEM CODE	BRAND	MODEL	YEAR	GROUP NAME	STATUS	BARCODE	BOX	PARCEL
08813	48820K0010 PART OF	TOYOTA	YARIS CROSS (MXP_)	09/2020-->	STABILIZER LINK	CENTER	8698984088132	1	6
08813	48820K0010 PART OF	TOYOTA	YARIS IV(_P21_-- PA1_--PH1	02/2020-->	STABILIZER LINK	CENTER	8698984088132	1	6



Sen yine bilizimden sasma Orjin al.



www.orjinautomotive.com



05707

The brand names are reference purpose only.

STOCK CODE	OEM CODE	BRAND	MODEL	YEAR	GROUP NAME	STATUS	BARCODE	BOX	PARCEL
05707	20470AJ000 /20470FG000 /SU00300398	SUBARU	BRZ	07/2012-->	STABILIZER LINK	CENTER	8698984057077	1	6
05707	20470AJ000 /20470FG000 /SU00300398	SUBARU	IMPREZA (GP/GJ)	07/2011-->	STABILIZER LINK	CENTER	8698984057077	1	6
05707	20470AJ000 /20470FG000 /SU00300398	SUBARU	IMPREZA (GR, GV)	10/2007 - 01/2014	STABILIZER LINK	CENTER	8698984057077	1	6
05707	20470AJ000 /20470FG000 /SU00300398	SUBARU	LEGACY V (B14)	09/2009-->	STABILIZER LINK	CENTER	8698984057077	1	6
05707	20470AJ000 /20470FG000 /SU00300398	TOYOTA	GT 86 (ZN6_)	03/2012-->	STABILIZER LINK	CENTER	8698984057077	1	6
05707	20470AJ000 /20470FG000 /SU00300398	SUBARU	LEVORG	03/2015-->	STABILIZER LINK	CENTER	8698984057077	1	6





06039

The brand names are reference purpose only.

STOCK CODE	OEM CODE	BRAND	MODEL	YEAR	GROUP NAME	STATUS	BARCODE	BOX	PARCEL
06039	2N0505465 /65437180004	MAN	eTGE (UX_)	07/2018-->	BALL JOINT (LOWER)	CENTER	8698984060336	1	6
06039	2N0505465 /65437180004	MAN	TGE (UX_UY_UZ_)	11/2016-->	BALL JOINT (LOWER)	CENTER	8698984060336	1	6
06039	2N0505465 /65437180004	VOLKSWAGEN	CRAFTER (SY_SX_SZ_)	09/2016-->	BALL JOINT (LOWER)	CENTER	8698984060336	1	6
06039	2N0505465 /65437180004	VOLKSWAGEN	e-CRAFTER (SX_)	07/2018-->	BALL JOINT (LOWER)	CENTER	8698984060336	1	6



Sen yane biletizimden sasma *Orjin ol.*



www.orjinautomotive.com



06033

The brand names are reference purpose only.

STOCK CODE	OEM CODE	BRAND	MODEL	YEAR	GROUP NAME	STATUS	BARCODE	BOX	PARCEL
06033	2N0407361A /65433160006	VOLKSWAGEN	CRAFTER (SY,_SX,_SZ_)	09/2016-->	BALL JOINT (LOWER)	CENTER	8698984060336	1	6
06033	2N0407361A /65433160006	MAN	eTGE (UX_)	07/2018-->	BALL JOINT (LOWER)	CENTER	8698984060336	1	6
06033	2N0407361A /65433160006	MAN	TGE (UX,_UY,_UZ_)	11/2016-->	BALL JOINT (LOWER)	CENTER	8698984060336	1	6
06033	2N0407361A /65433160006	VOLKSWAGEN	CRAFTER (SY,_SX,_SZ_)	09/2016-->	BALL JOINT (LOWER)	CENTER	8698984060336	1	6
06033	2N0407361A /65433160006	VOLKSWAGEN	e-CRAFTER (SX_)	07/2018-->	BALL JOINT (LOWER)	CENTER	8698984060336	1	6



Sen yane bilatizimden sasma *Orjin* al.





07769

The brand names are reference purpose only.

STOCK CODE	OEM CODE	BRAND	MODEL	YEAR	GROUP NAME	STATUS	BARCODE	BOX	PARCEL
07769	3637375 / 9803481180	CITROEN	C4 GRAND PICASSO II	09/2013-->	BUSHING	CENTER	8698984077693	1	6
07769	3637375 / 9803481180	CITROEN	C4 PICASSO II (B78)	02/2013-->	BUSHING	CENTER	8698984077693	1	6
07769	3637375 / 9803481180	CITROEN	C4 SPACETOURER (3D_)	04/2018-->	BUSHING	CENTER	8698984077693	1	6
07769	3637375 / 9803481180	CITROEN	GRAND C4 SPACETOURER(3A_)	04/2018-->	BUSHING	CENTER	8698984077693	1	6
07769	3637375 / 9803481180	OPEL	GRANDLAND X (A18)	06/2017-->	BUSHING	CENTER	8698984077693	1	6
07769	3637375 / 9803481180	PEUGEOT	3008 II (P84)	05/2016-->	BUSHING	CENTER	8698984077693	1	6
07769	3637375 / 9803481180	PEUGEOT	308 II (T9)	09/2013-->	BUSHING	CENTER	8698984077693	1	6
07769	3637375 / 9803481180	PEUGEOT	308 SW II	03/2014-->	BUSHING	CENTER	8698984077693	1	6
07769	3637375 / 9803481180	PEUGEOT	5008 II (P87)	12/2016-->	BUSHING	CENTER	8698984077693	1	6
07769	3637375 / 9803481180	VAUXHALL	GRANDLAND X (A18)	06/2017-->	BUSHING	CENTER	8698984077693	1	6



Sen yane bilatijinden sasma *Orjin* al.



www.orjinautomotive.com



04551



The brand names are reference purpose only.

STOCK CODE	OEM CODE	BRAND	MODEL	YEAR	GROUP NAME	STATUS	BARCODE	BOX	PARCEL
04551	1824228	FORD	MONDEO V (CNG)	09/2014-->	AXIAL JOINT	CENTER	8698984045517	1	6
04551	1824228	FORD	GALAXY (CDR)	01/2015-->	AXIAL JOINT	CENTER	8698984045517	1	6
04551	1824228	FORD	S-MAX (CDR)	01/2015-->	AXIAL JOINT	CENTER	8698984045517	1	6



Sen yane bilâğıziden sasma *Orjin al.*



www.orjinautomotive.com



04706



The brand names are reference purpose only.

STOCK CODE	OEM CODE	BRAND	MODEL	YEAR	GROUP NAME	STATUS	BARCODE	BOX	PARCEL
04706	68040223AD /68040223AE / K68040223AA / K68040223AB / K68040223AD / K68040223AE	FIAT	FREMONT (JC)	08/2011-->	AXIAL JOINT	CENTER	8698984047061	1	6



Sen yane bilâğizinden sasma *Orjin* al.



www.orjinautomotive.com



04821



The brand names are reference purpose only.

STOCK CODE	OEM CODE	BRAND	MODEL	YEAR	GROUP NAME	STATUS	BARCODE	BOX	PARCEL
04821	7701463195 PART OF /7701464313 PART OF /7701469229 PART OF	RENAULT	ESPACE I (J11_)	07/1984 - 12/1992	AXIAL JOINT	CENTER	8698984048211	1	6
04821	7701463195 PART OF /7701464313 PART OF /7701469229 PART OF	RENAULT	ESPACE II (J/563_)	01/1991 - 12/1996	AXIAL JOINT	CENTER	8698984048211	1	6
04821	7701463195 PART OF /7701464313 PART OF /7701469229 PART OF	RENAULT	R18 (134_)	11/1978 - 02/1986	AXIAL JOINT	CENTER	8698984048211	1	6



Sen yare bilâğizinden sasma *Orjin* al.



www.orjinautomotive.com



The brand names are reference purpose only.

STOCK CODE	OEM CODE	BRAND	MODEL	YEAR	GROUP NAME	STATUS	BARCODE	BOX	PARCEL
05352	1603199 /26055219	OPEL	VECTRA B (36_,31_,38_)	10/1995 - 04/2002	AXIAL JOINT	CENTER	8698984053529	1	6
05352	1603199 /26055219	VAUXHALL	VECTRA B (J96)	10/1995 - 04/2002	AXIAL JOINT	CENTER	8698984053529	1	6





05911

The brand names are reference purpose only.

STOCK CODE	OEM CODE	BRAND	MODEL	YEAR	GROUP NAME	STATUS	BARCODE	BOX	PARCEL
05911	45503B1020	DAIHATSU	SIRION (M3_)	01/2005-->	AXIAL JOINT	CENTER	8698984059118	1	6
05911	45503B1020	SUBARU	JUSTY IV	01/2007-->	AXIAL JOINT	CENTER	8698984059118	1	6





The brand names are reference purpose only.

STOCK CODE	OEM CODE	BRAND	MODEL	YEAR	GROUP NAME	STATUS	BARCODE	BOX	PARCEL
06048	95967294	CHEVROLET	SPARK (M300)	02/2010-->	AXIAL JOINT	CENTER	8698984060480	1	6





06127

The brand names are reference purpose only.

STOCK CODE	OEM CODE	BRAND	MODEL	YEAR	GROUP NAME	STATUS	BARCODE	BOX	PARCEL
06127	99634732203	PORSCHE	911 (996)	09/1997 - 08/2005	AXIAL JOINT	CENTER	8698984061272	1	6
06127	99634732203	PORSCHE	BOXSTER (986)	09/1996 - 12/2004	AXIAL JOINT	CENTER	8698984061272	1	6





06175

The brand names are reference purpose only.

STOCK CODE	OEM CODE	BRAND	MODEL	YEAR	GROUP NAME	STATUS	BARCODE	BOX	PARCEL
06175	1611158680	CITROEN	DS3 (DS)	07/2015 - 07/2019	AXIAL JOINT	CENTER	8698984061753	1	6
06175	1611158680	CITROEN	DS3 CONVERTIBLE (CITROEN)	01/2013 - 07/2015	AXIAL JOINT	CENTER	8698984061753	1	6
06175	1611158680	PEUGEOT	2008	03/2013-->	AXIAL JOINT	CENTER	8698984061753	1	6
06175	1611158680	PEUGEOT	208	05/2012-->	AXIAL JOINT	CENTER	8698984061753	1	6
06175	1611158680	CITROEN	DS3 (CITROEN)	11/2009 - 07/2015	AXIAL JOINT	CENTER	8698984061753	1	6
06175	1611158680	CITROEN	DS3 CONVERTIBLE (DS)	07/2015 - 07/2019	AXIAL JOINT	CENTER	8698984061753	1	6



Sen yane bilatizimden sasma *Orjin al.*



www.orjinautomotive.com



06460

The brand names are reference purpose only.

STOCK CODE	OEM CODE	BRAND	MODEL	YEAR	GROUP NAME	STATUS	BARCODE	BOX	PARCEL
06460	2123302103	MERCEDES	E-CLASS (S212)	08/2009-->	AXIAL JOINT	CENTER	8698984064600	1	6
06460	2123302103	MERCEDES	E-CLASS (W212)	01/2009-->	AXIAL JOINT	CENTER	8698984064600	1	6





The brand names are reference purpose only.

STOCK CODE	OEM CODE	BRAND	MODEL	YEAR	GROUP NAME	STATUS	BARCODE	BOX	PARCEL
03009	LC6232240B /LC6232246 /LC6233240B	MAZDA	MPV II (LW)	09/1999 - 07/2005	AXIAL JOINT	CENTER	8698984919375	1	6
03009	LC6232240B /LC6232246 /LC6233240B	MAZDA	MPV II (LW)	09/1999 - 07/2005	AXIAL JOINT	CENTER	8698984919375	1	6





03848



The brand names are reference purpose only.

STOCK CODE	OEM CODE	BRAND	MODEL	YEAR	GROUP NAME	STATUS	BARCODE	BOX	PARCEL
03848	1763991 / BK213L519AA	FORD	TOURNEO CUSTOM (TTF)	12/2012-->	AXIAL JOINT	CENTER	8698984038489	1	6
03848	1763991 / BK213L519AA	FORD	TRANSIT CUSTOM (TTF) V362	12/2012-->	AXIAL JOINT	CENTER	8698984038489	1	6
03848	1763991 / BK213L519AA	FORD	TRANSIT 2T (TTG) (V363)	05/2014-->	AXIAL JOINT	CENTER	8698984038489	1	6



Sen yane bilâğizimden sasma *Orjin* al.



www.orjinautomotive.com



05621

The brand names are reference purpose only.

STOCK CODE	OEM CODE	BRAND	MODEL	YEAR	GROUP NAME	STATUS	BARCODE	BOX	PARCEL
05621	4334060010 /4862060010 PART OF /4864060010 PART OF	TOYOTA	LAND CRUISER 100 (HDJ100)	01/1998 - 08/2007	BALL JOINT (LOWER)	CENTER	8698984056216	1	6



Sen yane biletizimden sasma *Orjin ot.*



www.orjinautomotive.com



The brand names are reference purpose only.

STOCK CODE	OEM CODE	BRAND	MODEL	YEAR	GROUP NAME	STATUS	BARCODE	BOX	PARCEL
07586	4703301300 PART OF /4703301500 PART OF /545244KH0A PART OF 1 /545245XA0A PART OF	MERCEDES	X-CLASS (470)	09/2017-->	BALL JOINT (UPPER)	CENTER	8698984075866	1	6
07586	4703301300 PART OF /4703301500 PART OF /545244KH0A PART OF 1 /545245XA0A PART OF	NISSAN	NAVARA NP300 (D23M)	07/2014-->	BALL JOINT (UPPER)	CENTER	8698984075866	1	6
07586	4703301300 PART OF /4703301500 PART OF /545244KH0A PART OF 1 /545245XA0A PART OF	RENAULT	ALASKAN (U3M_)	09/2017-->	BALL JOINT (UPPER)	CENTER	8698984075866	1	6



The brand names are reference purpose only.



STOCK CODE	OEM CODE	BRAND	MODEL	YEAR	GROUP NAME	STATUS	BARCODE	BOX	PARCEL
07592	545004KH1A PART OF 2 /545014KH1A PART OF 2	NISSAN	NAVARA NP300 (D23M)	07/2014-->	BALL JOINT (LOWER)	CENTER	8698984075927	1	6
07592	545004KH1A PART OF 2 /545014KH1A PART OF 2	RENAULT	ALASKAN (U3M_)	09/2017-->	BALL JOINT (LOWER)	CENTER	8698984075927	1	6



Sen yane bilatijimden sasma Orjin al.



www.orjinautomotive.com



05040

The brand names are reference purpose only.

STOCK CODE	OEM CODE	BRAND	MODEL	YEAR	GROUP NAME	STATUS	BARCODE	BOX	PARCEL
05040	31126772301 PART OF /31126772302 PART OF	MINI	MINI CLUBMAN (R55)	10/2007 - 06/2014	BUSHING	CENTER	8698984049102	1	6
05040	31126772301 PART OF /31126772302 PART OF	MINI	MINI CLUBVAN (R55)	12/2012 - 06/2014	BUSHING	CENTER	8698984049102	1	6
05040	31126772301 PART OF /31126772302 PART OF	MINI	MINI CONVERTIBLE (R57)	11/2007 - 06/2015	BUSHING	CENTER	8698984049102	1	6
05040	31126772301 PART OF /31126772302 PART OF	MINI	MINI COOPER (R56)	09/2006 - 11/2013	BUSHING	CENTER	8698984049102	1	6
05040	31126772301 PART OF /31126772302 PART OF	MINI	MINI COUPE (R58)	09/2011 - 05/2015	BUSHING	CENTER	8698984049102	1	6
05040	31126772301 PART OF /31126772302 PART OF	MINI	MINI ROADSTER (R59)	02/2012 - 04/2015	BUSHING	CENTER	8698984049102	1	6



Sen yane biletizinden sasma *Orjin* al.



www.orjinautomotive.com



The brand names are reference purpose only.

STOCK CODE	OEM CODE	BRAND	MODEL	YEAR	GROUP NAME	STATUS	BARCODE	BOX	PARCEL
08891	33326867537 PART OF /33326867538 PART OF	BMW	5-SERIE (G30)	09/2016->	BUSHING	CENTER	8698984088910	1	6
08891	33326867537 PART OF /33326867538 PART OF	BMW	5-SERIE TOURING (G31)	03/2017->	BUSHING	CENTER	8698984088910	1	6
08891	33326867537 PART OF /33326867538 PART OF	BMW	6-SERIE GRAN TURISMO G32	06/2017->	BUSHING	CENTER	8698984088910	1	6
08891	33326867537 PART OF /33326867538 PART OF	BMW	7-SERIE (G11, G12)	10/2014->	BUSHING	CENTER	8698984088910	1	6
08891	33326867537 PART OF /33326867538 PART OF	BMW	8-SERIE CABRIO (G14)	11/2018->	BUSHING	CENTER	8698984088910	1	6
08891	33326867537 PART OF /33326867538 PART OF	BMW	8-SERIE COUPE (G15)	07/2018->	BUSHING	CENTER	8698984088910	1	6
08891	33326867537 PART OF /33326867538 PART OF	BMW	8-SERIE GRAN COUPE (G16)	07/2019->	BUSHING	CENTER	8698984088910	1	6



Sen yine biletizimden sasma Orjin al.



www.orjinautomotive.com



The brand names are reference purpose only.



STOCK CODE	OEM CODE	BRAND	MODEL	YEAR	GROUP NAME	STATUS	BARCODE	BOX	PARCEL
08892	33326867537 PART OF 1 /33326867538 PART OF 1	BMW	5-SERIE (G30)	09/2016->	BUSHING	CENTER	8698984088927	1	6
08892	33326867537 PART OF 1 /33326867538 PART OF 1	BMW	5-SERIE TOURING (G31)	03/2017->	BUSHING	CENTER	8698984088927	1	6
08892	33326867537 PART OF 1 /33326867538 PART OF 1	BMW	6-SERIE GRAN TURISMO G32	06/2017->	BUSHING	CENTER	8698984088927	1	6
08892	33326867537 PART OF 1 /33326867538 PART OF 1	BMW	7-SERIE (G11, G12)	10/2014->	BUSHING	CENTER	8698984088927	1	6
08892	33326867537 PART OF 1 /33326867538 PART OF 1	BMW	8-SERIE CABRIO (G14)	11/2018->	BUSHING	CENTER	8698984088927	1	6
08892	33326867537 PART OF 1 /33326867538 PART OF 1	BMW	8-SERIE COUPE (G15)	07/2018->	BUSHING	CENTER	8698984088927	1	6
08892	33326867537 PART OF 1 /33326867538 PART OF 1	BMW	8-SERIE GRAN COUPE (G16)	07/2019->	BUSHING	CENTER	8698984088927	1	6



Sen yane bilatizimden sasma Orjin al.



www.orjinautomotive.com



02829

The brand names are reference purpose only.

STOCK CODE	OEM CODE	BRAND	MODEL	YEAR	GROUP NAME	STATUS	BARCODE	BOX	PARCEL
02829	LR032644 /RBK000042 / RBK500012 /RBK500014 / RBK500220	LAND ROVER	DISCOVERY III (TAA)	07/2004 - 09/2009	BUSHING (AXLE,PLAYS)	CENTER	8698984690403	1	6
02829	LR032644 /RBK000042 / RBK500012 /RBK500014 / RBK500220	LAND ROVER	RANGE ROVER III (LM)	03/2002 - 08/2012	BUSHING (AXLE,PLAYS)	CENTER	8698984690403	1	6



Sen yane bilatizimden sasma *Orjin ol.*



www.orjinautomotive.com



The brand names are reference purpose only.

STOCK CODE	OEM CODE	BRAND	MODEL	YEAR	GROUP NAME	STATUS	BARCODE	BOX	PARCEL
03578	3C0505145	VOLKSWAGEN	CC (358)	11/2011-->	BUSHING	CENTER	8698984035785	1	6
03578	3C0505145	VOLKSWAGEN	PASSAT CC (357)	05/2008 - 01/2012	BUSHING	CENTER	8698984035785	1	6





The brand names are reference purpose only.

STOCK CODE	OEM CODE	BRAND	MODEL	YEAR	GROUP NAME	STATUS	BARCODE	BOX	PARCEL
03579	3C0505145A	VOLKSWAGEN	CC (358)	11/2011-->	BUSHING	CENTER	8698984035792	1	6
03579	3C0505145A	VOLKSWAGEN	PASSAT CC (357)	05/2008 - 01/2012	BUSHING	CENTER	8698984035792	1	6



Sen yane bilâğizimden sasma *Orjin al.*



www.orjinautomotive.com



03924

The brand names are reference purpose only.

STOCK CODE	OEM CODE	BRAND	MODEL	YEAR	GROUP NAME	STATUS	BARCODE	BOX	PARCEL
03924	5131G4	CITROEN	C4 (B7)	11/2009-->	BUSHING (AKS)	CENTER	8698984039240	1	6
03924	5131G4	CITROEN	DS4 (CITROEN)	04/2011 - 07/2015	BUSHING (AKS)	CENTER	8698984039240	1	6
03924	5131G4	PEUGEOT	308 (T7/ 4A_4C_)	09/2007-->	BUSHING (AKS)	CENTER	8698984039240	1	6



En yone bilginizden sasma *Orjin al.*



www.orjinautomotive.com



The brand names are reference purpose only.

STOCK CODE	OEM CODE	BRAND	MODEL	YEAR	GROUP NAME	STATUS	BARCODE	BOX	PARCEL
04907	5131C4 /9801049980	CITROEN	C5 III (RD/TD)	02/2008-->	BUSHING	CENTER	8698984049072	1	6
04907	5131C4 /9801049980	CITROEN	C6 (TD_)	09/2005-->	BUSHING	CENTER	8698984049072	1	6
04907	5131C4 /9801049980	CITROEN	DS5 (DS)	07/2015-->	BUSHING	CENTER	8698984049072	1	6
04907	5131C4	PEUGEOT	407	05/2004 - 12/2010	BUSHING	CENTER	8698984049072	1	6
04907	5131C4	PEUGEOT	508	11/2010-->	BUSHING	CENTER	8698984049072	1	6
04907	5131C4	PEUGEOT	508 GT (VH10 SUSPENSION)	11/2010-->	BUSHING	CENTER	8698984049072	1	6
04907	5131C4 /9801049980	CITROEN	DS5 (CITROEN)	11/2011 - 07/2015	BUSHING	CENTER	8698984049072	1	6
04907	5131C4 /9801049980	CITROEN	DS5 (DS)	07/2015-->	BUSHING	CENTER	8698984049072	1	6



Sen yane bilatirinden sasma *Orjin al.*



www.orjinautomotive.com



The brand names are reference purpose only.

STOCK CODE	OEM CODE	BRAND	MODEL	YEAR	GROUP NAME	STATUS	BARCODE	BOX	PARCEL
04910	5131C3	CITROEN	C5 III (RD/TD)	02/2008-->	BUSHING	CENTER	8698984049102	1	6
04910	5131C3	CITROEN	C6 (TD_)	09/2005-->	BUSHING	CENTER	8698984049102	1	6
04910	5131C3	CITROEN	DS5 (DS)	07/2015-->	BUSHING	CENTER	8698984049102	1	6
04910	5131C3	PEUGEOT	407	05/2004 - 12/2010	BUSHING	CENTER	8698984049102	1	6
04910	5131C3	PEUGEOT	508	11/2010-->	BUSHING	CENTER	8698984049102	1	6
04910	5131C3	PEUGEOT	508 GT (VH10 SUSPENSION)	11/2010-->	BUSHING	CENTER	8698984049102	1	6
04910	5131C3	CITROEN	DS5 (CITROEN)	11/2011 - 07/2015	BUSHING	CENTER	8698984049102	1	6



Sen yane bilatirinden sasma *Orjin al.*



www.orjinautomotive.com



04912

The brand names are reference purpose only.

STOCK CODE	OEM CODE	BRAND	MODEL	YEAR	GROUP NAME	STATUS	BARCODE	BOX	PARCEL
04912	5175CG PART OF1	CITROEN	C5 III (RD/TD)	02/2008-->	BUSHING	CENTER	8698984049102	1	6
04912	5175CG PART OF1	CITROEN	C6 (TD_)	09/2005-->	BUSHING	CENTER	8698984049102	1	6
04912	5175CG PART OF1	PEUGEOT	407	05/2004 - 12/2010	BUSHING	CENTER	8698984049102	1	6
04912	5175CG PART OF1	PEUGEOT	508	11/2010-->	BUSHING	CENTER	8698984049102	1	6
04912	5175CG PART OF1	PEUGEOT	508 GT (VH10 SUSPENSION)	11/2010-->	BUSHING	CENTER	8698984049102	1	6



Sen yane bilatizimden sasma *Orjin al.*



www.orjinautomotive.com



The brand names are reference purpose only.

STOCK CODE	OEM CODE	BRAND	MODEL	YEAR	GROUP NAME	STATUS	BARCODE	BOX	PARCEL
07100	9809082680	CITROEN	DISPATCH	04/2016-->	BUSHING	CENTER	8698984071004	1	6
07100	9809082680	CITROEN	JUMPY	04/2016-->	BUSHING	CENTER	8698984071004	1	6
07100	9809082680	CITROEN	SPACETOUREUR	04/2016-->	BUSHING	CENTER	8698984071004	1	6
07100	9809082680	PEUGEOT	EXPERT	04/2016-->	BUSHING	CENTER	8698984071004	1	6
07100	9809082680	PEUGEOT	TRAVELLER	04/2016-->	BUSHING	CENTER	8698984071004	1	6
07100	9809082680 /SU001A6491	OPEL	VIVARO C (K0)	03/2019-->	BUSHING	CENTER	8698984071004	1	6
07100	SU001A6491	TOYOTA	PROACE (MDZ, MPY)	02/2016-->	BUSHING	CENTER	8698984071004	1	6
07100	SU001A6491	TOYOTA	PROACE VERSO (MPY)	02/2016-->	BUSHING	CENTER	8698984071004	1	6
07100	9809082680 /SU001A6491	VAUXHALL	VIVARO Mk III (K0)	03/2019-->	BUSHING	CENTER	8698984071004	1	6
07100	9809082680 /SU001A6491	OPEL	ZAFIRA LIFE (K0)	03/2019-->	BUSHING	CENTER	8698984071004	1	6
07100	9809082680 /SU001A6491	VAUXHALL	VIVARO LIFE (K0)	03/2019-->	BUSHING	CENTER	8698984071004	1	6



Sen yane biletizimden sasma Orjin al.



www.orjinautomotive.com



07136

The brand names are reference purpose only.

STOCK CODE	OEM CODE	BRAND	MODEL	YEAR	GROUP NAME	STATUS	BARCODE	BOX	PARCEL
07136	3523AG	PEUGEOT	206 (2A/C)	09/1998-->	BUSHING	CENTER	8698984071363	1	6
07136	3523AG	PEUGEOT	206 CC (2D)	09/2000-->	BUSHING	CENTER	8698984071363	1	6
07136	3523AG	PEUGEOT	206 SW (2E/K)	07/2002-->	BUSHING	CENTER	8698984071363	1	6
07136	3523AG	PEUGEOT	206+ (T3E)	01/2009-->	BUSHING	CENTER	8698984071363	1	6



Sen yane biletizimden sasma *Orjin al.*